SANTA CLARA COUNTY BOARD OF EDUCATION

APPROVED TRUSTEE AREA MAP - January 10, 2022

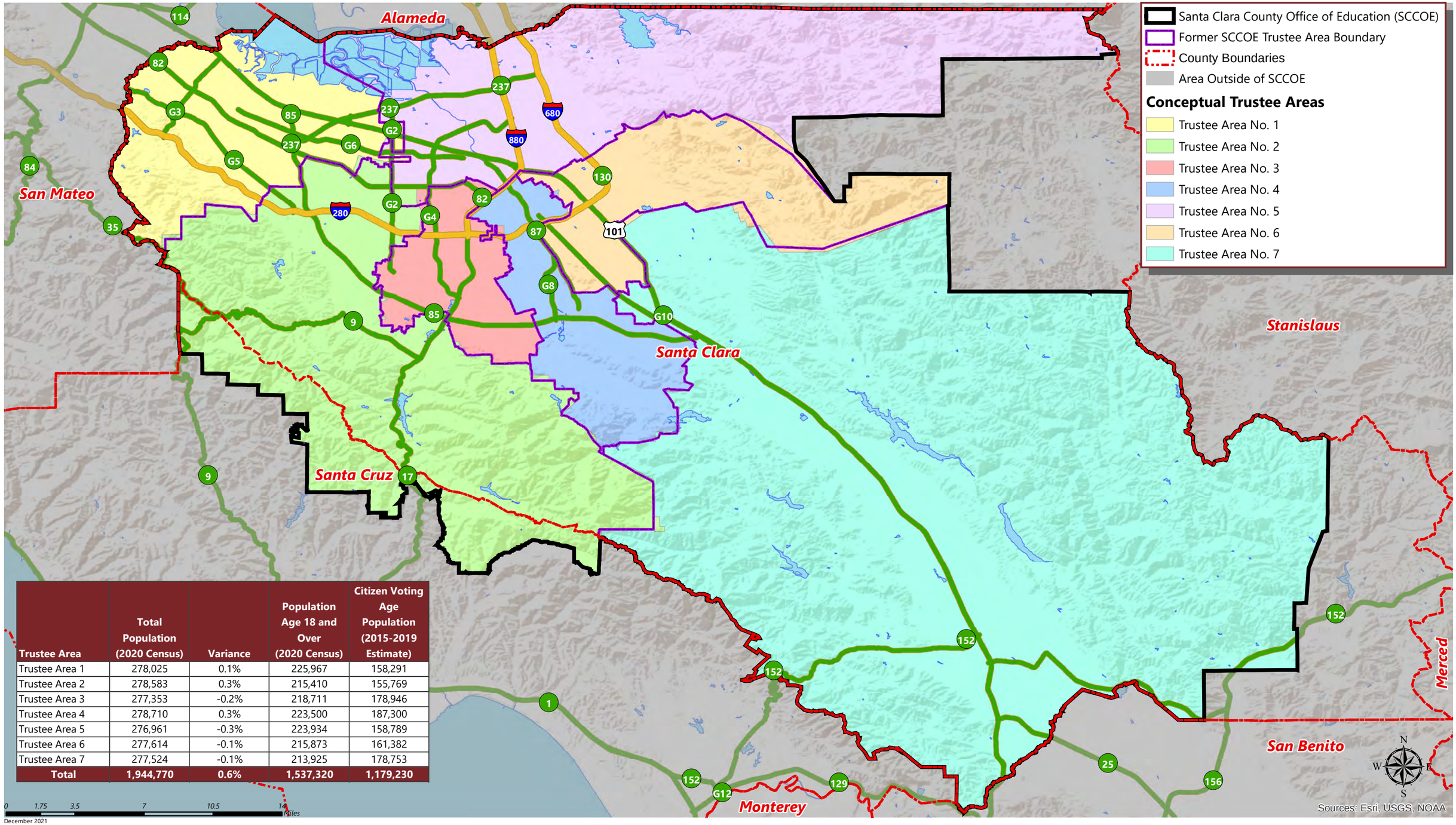

Trustee Area	Total Population (2020 Census)	Variance	Population Age 18 and Over (2020 Census)	Citizen Voting Age Population (2015-2019 Estimate)
Trustee Area 1	278,025	0.1%	225,967	158,291
Trustee Area 2	278,583	0.3%	215,410	155,769
Trustee Area 3	277,353	-0.2%	218,711	178,946
Trustee Area 4	278,710	0.3%	223,500	187,300
Trustee Area 5	276,961	-0.3%	223,934	158,789
Trustee Area 6	277,614	-0.1%	215,873	161,382
Trustee Area 7	277,524	-0.1%	213,925	178,753
Total	**1,944,770**	**0.6%**	**1,537,320**	**1,179,230**

COOPERATIVE STRATEGIES
ASSESS · PLAN · FUND · BUILD