Santa Clara County Office of Education

General Services
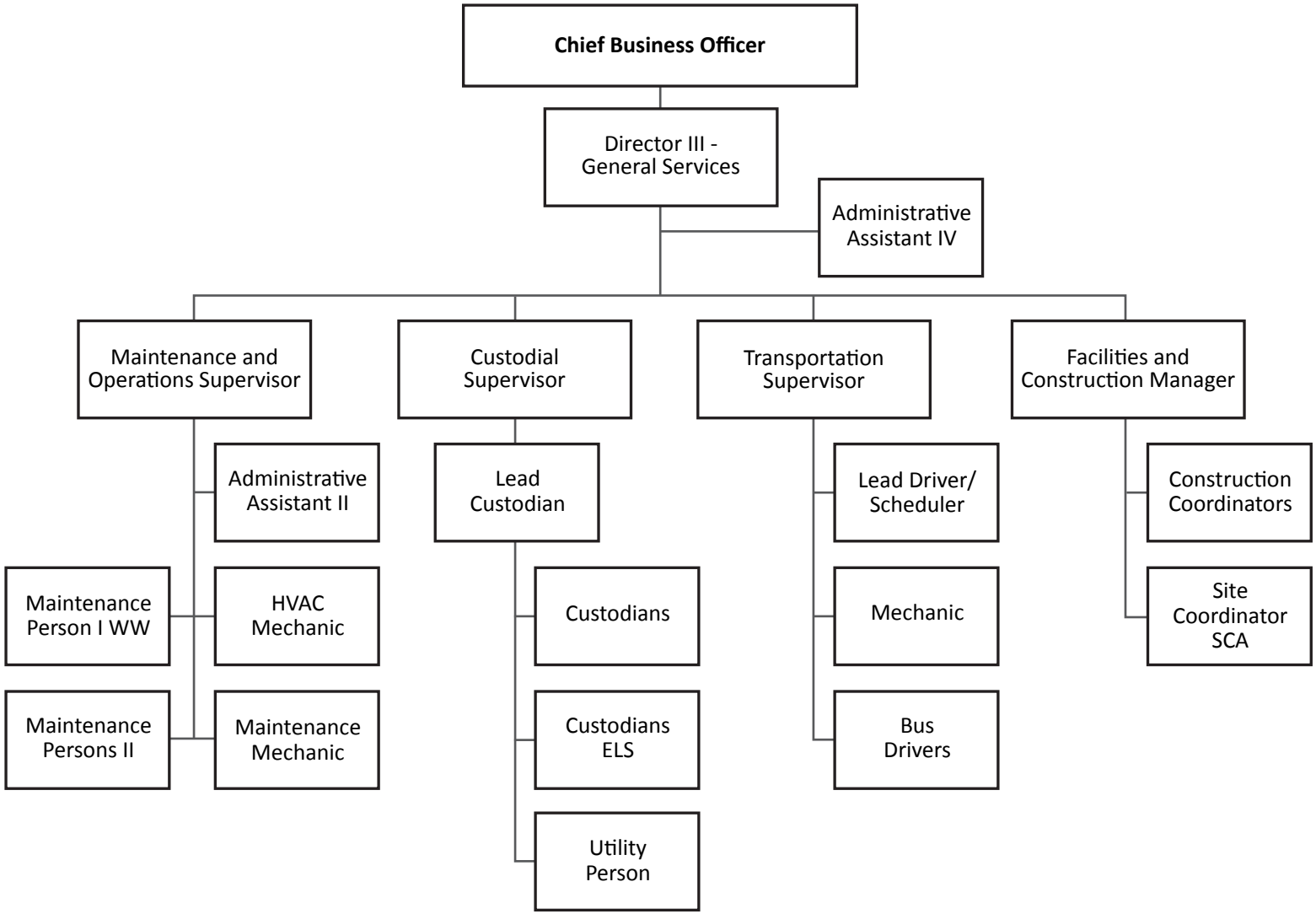
Business, Facilities, & Operations Division